

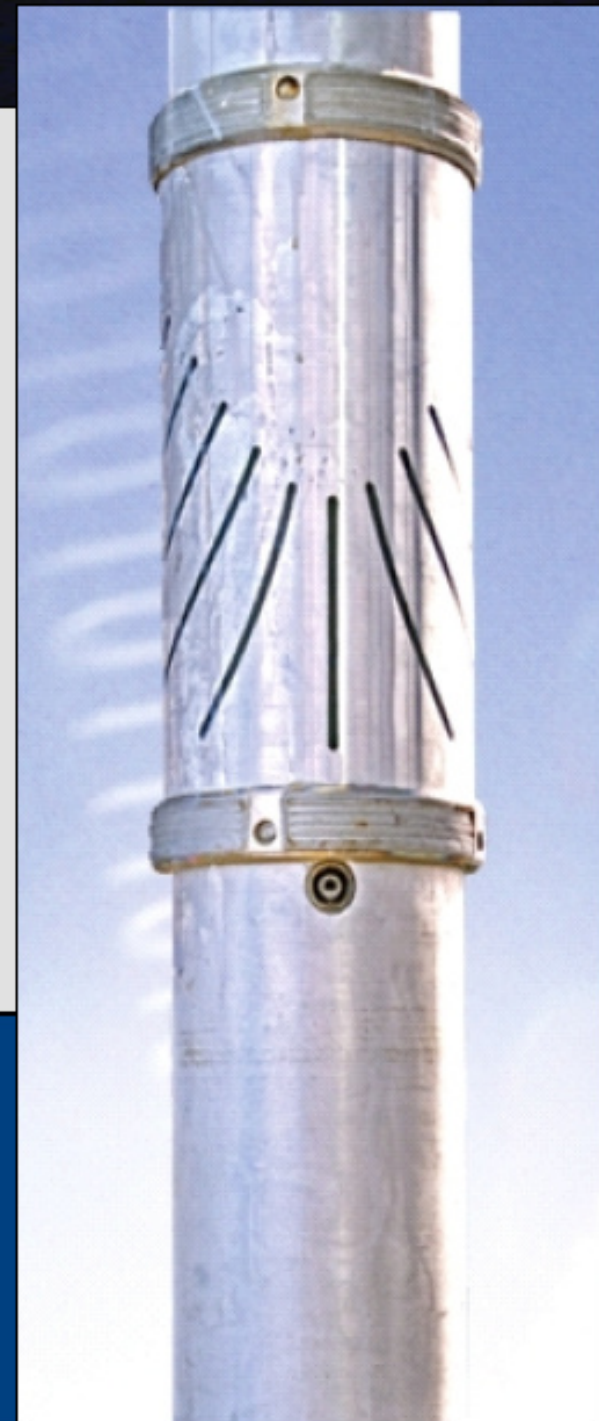

Schlumberger



Company: Northeast Energy
Field: Marcellus
Well: Boggess 9H
Rig Name: Patterson 334
Country: US
Report Date: Monday, 03 June 2019
(UTC-06:00) Central Time (US & Canada)
Prepared by: Amjad Khan / Francis Kalukal



Well Placement End of Well Report

Product Code:

Disclaimer

ANY INTERPRETATION, RESEARCH, ANALYSIS, DATA, RESULTS, ESTIMATES, OR RECOMMENDATION FURNISHED WITH THE SERVICES OR OTHERWISE COMMUNICATED BY SCHLUMBERGER TO CUSTOMER AT ANY TIME IN CONNECTION WITH THE SERVICES ARE OPINIONS BASED ON INFERENCES FROM MEASUREMENTS, EMPIRICAL RELATIONSHIPS AND/OR ASSUMPTIONS, WHICH INFERENCES, EMPIRICAL RELATIONSHIPS AND/OR ASSUMPTIONS ARE NOT INFALLIBLE, AND WITH RESPECT TO WHICH PROFESSIONALS IN THE INDUSTRY MAY DIFFER. ACCORDINGLY, SCHLUMBERGER CANNOT AND DOES NOT WARRANT THE ACCURACY, CORRECTNESS OR COMPLETENESS OF ANY SUCH INTERPRETATION, RESEARCH, ANALYSIS, DATA, RESULTS, ESTIMATES OR RECOMMENDATION. CUSTOMER ACKNOWLEDGES THAT IT IS ACCEPTING THE SERVICES "AS IS", THAT SCHLUMBERGER MAKES NO REPRESENTATION OR WARRANTY, EXPRESS OR IMPLIED, OF ANY KIND OR DESCRIPTION IN RESPECT THERETO. SPECIFICALLY, CUSTOMER ACKNOWLEDGES THAT SCHLUMBERGER DOES NOT WARRANT THAT ANY INTERPRETATION, RESEARCH, ANALYSIS, DATA, RESULTS, ESTIMATES, OR RECOMMENDATION IS FIT FOR A PARTICULAR PURPOSE, INCLUDING BUT NOT LIMITED TO COMPLIANCE WITH ANY GOVERNMENT REQUEST OR REGULATORY REQUIREMENT. CUSTOMER FURTHER ACKNOWLEDGES THAT SUCH SERVICES ARE DELIVERED WITH THE EXPLICIT UNDERSTANDING AND AGREEMENT THAT ANY ACTION TAKEN BASED ON THE SERVICES RECEIVED SHALL BE AT ITS OWN RISK AND RESPONSIBILITY AND NO CLAIM SHALL BE MADE AGAINST SCHLUMBERGER AS A CONSEQUENCE THEREOF.

Summary of Operations

Northeast Natural Energy - Patterson 334 - Bogges 9H lateral section reached to TD @ 20043ft MD.

Total lateral drilled (since entry into target): 20,043 - 9,615= 10,428 MD

In Zone: 9,138ft

Out of Zone: 1,290ft

- At TD bit is projected to be ~ 1 ft above the Target Base.
- Current formation dip is estimated to be at ~90.3° at TD.
- Survey projection at TD @ 20043' MD INC:90.22 AZI:327.94 TVD:8021.74 VSEC:11289.23 DLS:0
- **Projection straight line to the bit from last accepted survey @ 20043**
- At TD, RT trajectory is 15ft left of the plan.

Marker Tops Crossed (in lateral section):

- Target top logged at 9615' MD / 7,948' TVD
- Target top logged at 11,590' MD / 8,002' TVD (Exit from the top)
- Target top logged at 11,795' MD /8,007' TVD (re-entry from the top)
- Target base logged at 13,300' MD /8,031' TVD (exit from the bottom)
- Target base logged at 14,125' MD /8,035' TVD (re-entry from the bottom)
- Target top logged at 15,950' MD / 8,025' TVD (Exit from the top)
- Target top logged at 16,210' MD /8,024' TVD (re-entry from the top)

Marker Tops Crossed (in Landing section):

- UpperLog logged at 7,637' MD / 7,198 TVD
- Middlesex logged at 7,759' MD / 7,423' TVD
- Geneseo logged at 8,228' MD / 7,601' TVD
- Tully logged at 8,322' MD / 7,659' TVD
- Mahantango logged at 8,380' MD / 7,691' TVD
- Marcellus logged at 8,763' MD / 7,840' TVD
- Target top logged at 9615' MD / 7,948' TVD

No.	Time	MD	Inclination	Azimuth	Recommendation	Decision
47	06/02/2019 12:02:54	18708.68	90.25	327.89	90.3deg Inc	90.3deg Inc
46	06/02/2019 07:52:15	18478.78	89.00	328.98	90.4deg Inc	90.4deg Inc
45	06/02/2019 17:35:36	18079.00	88.82	328.69	88.5	Nudge down to 88.5deg
44	06/02/2019 15:01:34	17785.00	89.30	331.13	89	Nudge down to 89deg
43	06/02/2019 11:59:38	17600.00	90.10	332.37	89.5	Nudge Down to 89.5deg
42	06/02/2019 08:14:45	17250.00	90.57	330.41	90	Nudge Down to 90deg
41	06/01/2019 17:02:23	17112.00	91.00	330.20	90.9deg Inc	90.9deg Inc
40	05/31/2019 15:21:21	17069.53	90.70	330.01	91deg	91deg
39	05/31/2019 14:02:56	17021.00	87.62	330.01	90.7deg	90.7deg
38	05/31/2019 11:14:33	16921.19	90.56	330.60	91.2deg Inc	91.2deg Inc
37	05/31/2019 10:08:36	16825.48	90.22	330.46	90.7deg Inc	90.7deg Inc
36	05/31/2019 09:15:00	16800.00	90.22	330.07	90.5deg Inc	90.5deg Inc
35	05/31/2019 09:08:21	16747.16	90.22	330.07	90.2deg Inc	90.2deg Inc
34	05/31/2019 06:21:02	16532.59	90.79	330.51	90deg Inc	90deg Inc
33	05/31/2019 05:38:58	16323.37	90.22	330.07	90.5 deg incl.	90.5 deg incl.
32	05/31/2019 05:38:18	16156.13	90.28	329.23	90 deg incl.	90 deg incl.
31	05/31/2019 00:47:52	15991.74	90.85	329.86	90.5 deg incl.	90.5 deg incl.

The data displayed in this well placement report is strictly confidential and is protected by a confidentiality agreement between Schlumberger and Northeast Energy. Do not distribute the content of this report outside the intended recipients specified in the confidentiality agreement.

Company	Northeast Energy	CO REP		Bit MD(ft)	20043.10	Hole Size	8.5
Rig Name	Patterson 334	GEOLOGIST	Ben Welsh / Jeff Dereume	LSS MD(ft)	20043.00	RKB(ft)	1293.00
Start Date	24-May-19	WP ENG	Amjad Khan / Francis Kalukal	LSS TVD(ft)	8021.74	Mud Type	OBM
Job #	19NEB1008	MWD/LWD ENG	Mahammed Bomoza / Hosa Akam	LSS Inc (deg)	90.22	BHA	Bit+ RSS+XBolt
Run #	1	DD	David Jones / Joe Martinez	LSS Azi (deg)	327.94	Bit Type	PDC

* LSS: last static survey

Report Well Path

Note

Schlumberger Well Placement Team:

Amjad Khan - Days (7am - 7pm CST)
AKhan57@slb.com - +1 (403) 461-4176

Francis Advent Kalukal - Nights (7pm - 7am CST)
FAdvent@slb.com - +61 436 291 268

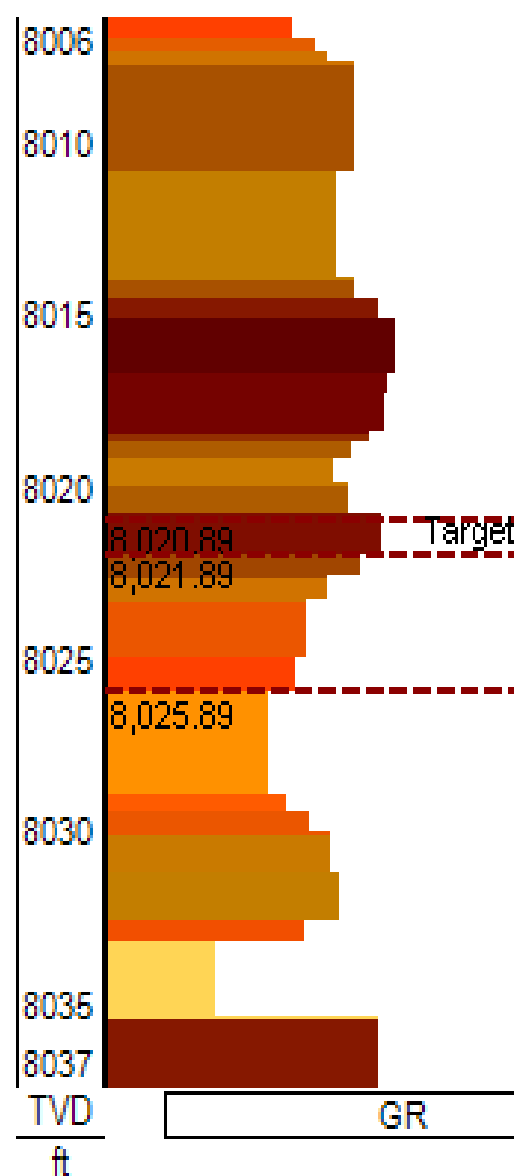
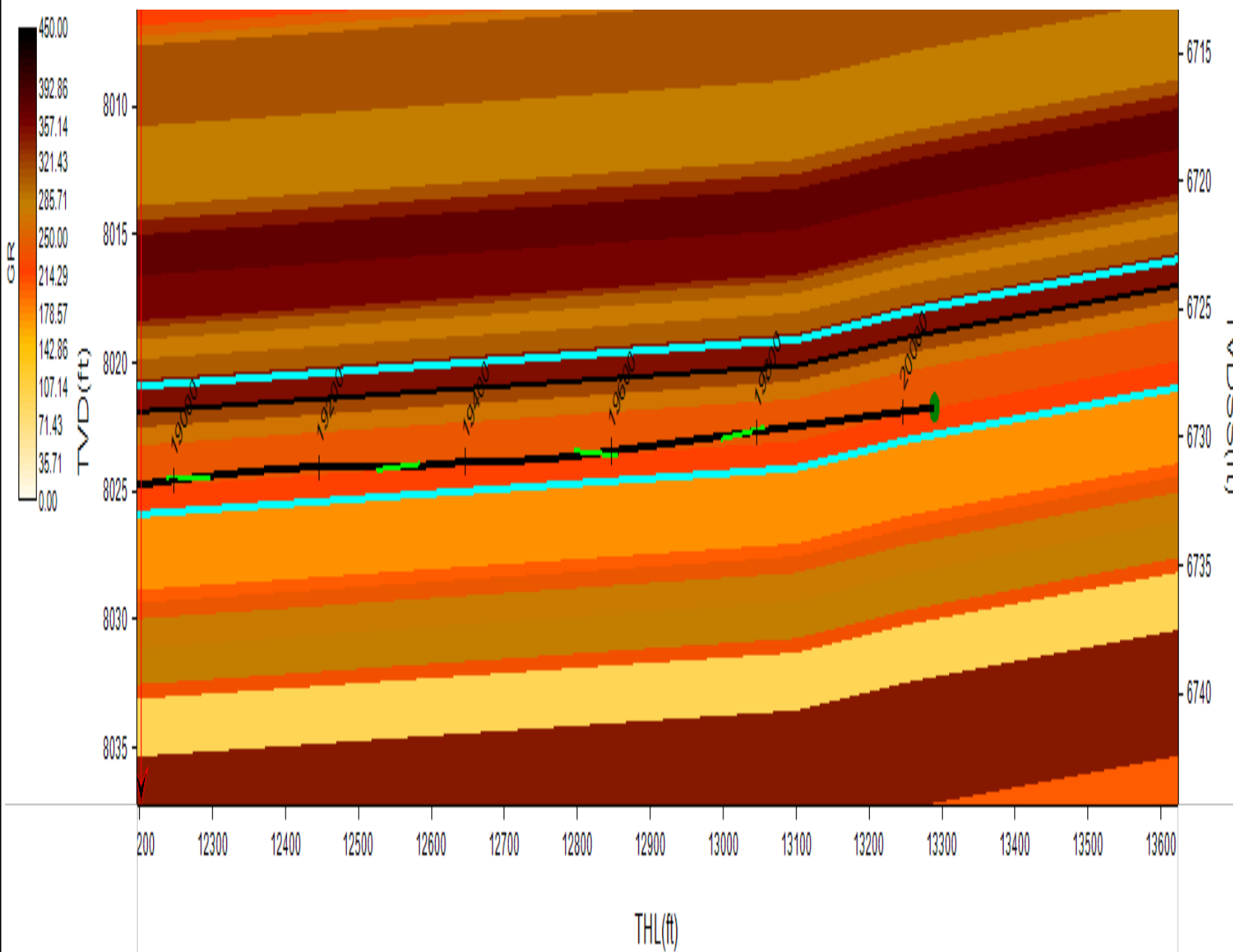
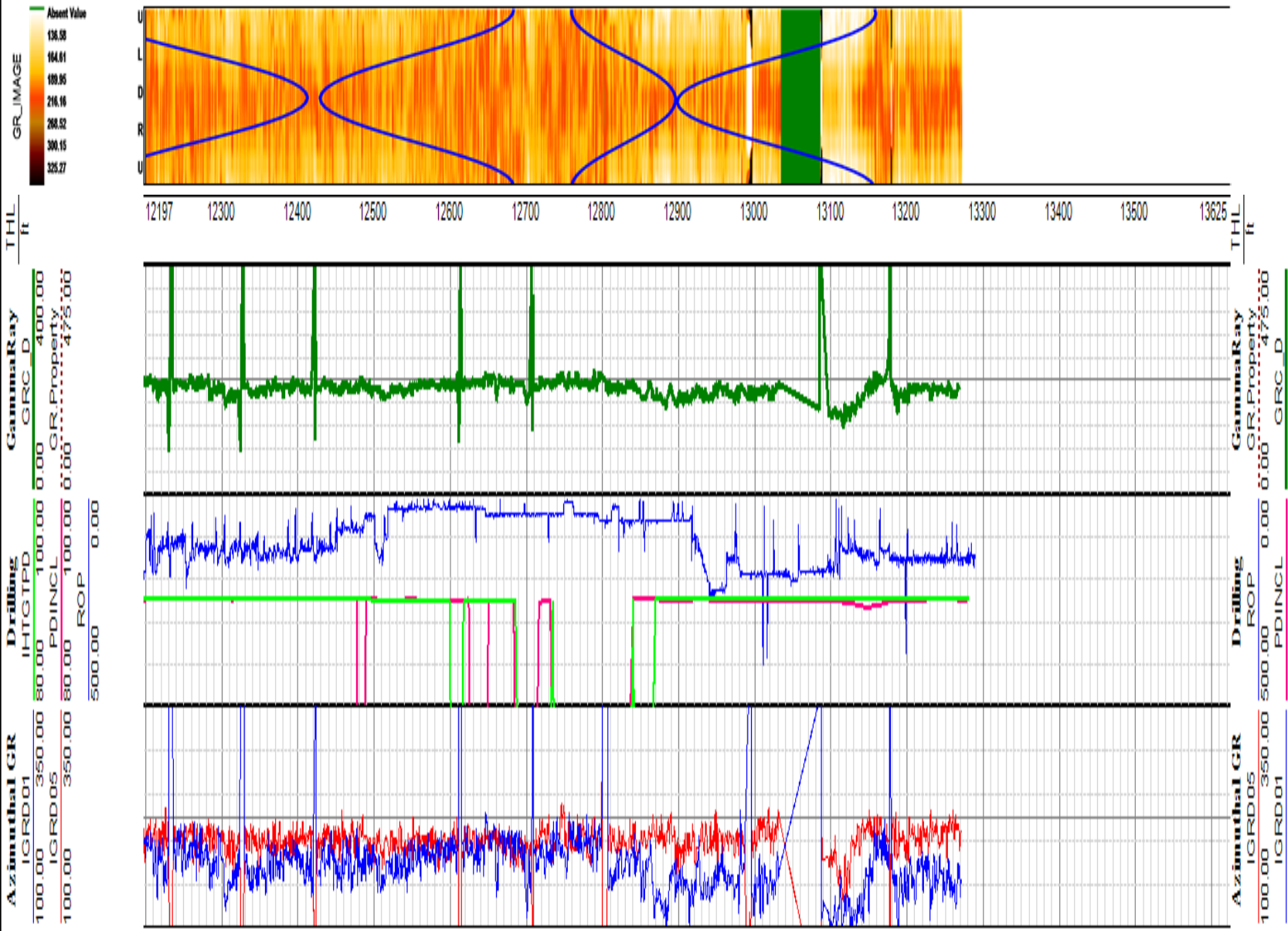

Company	Northeast Energy	CO REP		Bit MD(ft)	20043.10	Hole Size	8.5
Rig Name	Patterson 334	GEOLOGIST	Ben Welsh / Jeff Dereume	LSS MD(ft)	20043.00	RKB(ft)	1293.00
Start Date	24-May-19	WP ENG	Amjad Khan / Francis Kalukal	LSS TVD(ft)	8021.74	Mud Type	OBM
Job #	19NEB1008	MWD/LWD ENG	Mahammed Bomoza / Hosa Akam	LSS Inc (deg)	90.22	BHA	Bit+ RSS+XBolt
Run #	1	DD	David Jones / Joe Martinez	LSS Azi (deg)	327.94	Bit Type	PDC

* LSS: last static survey

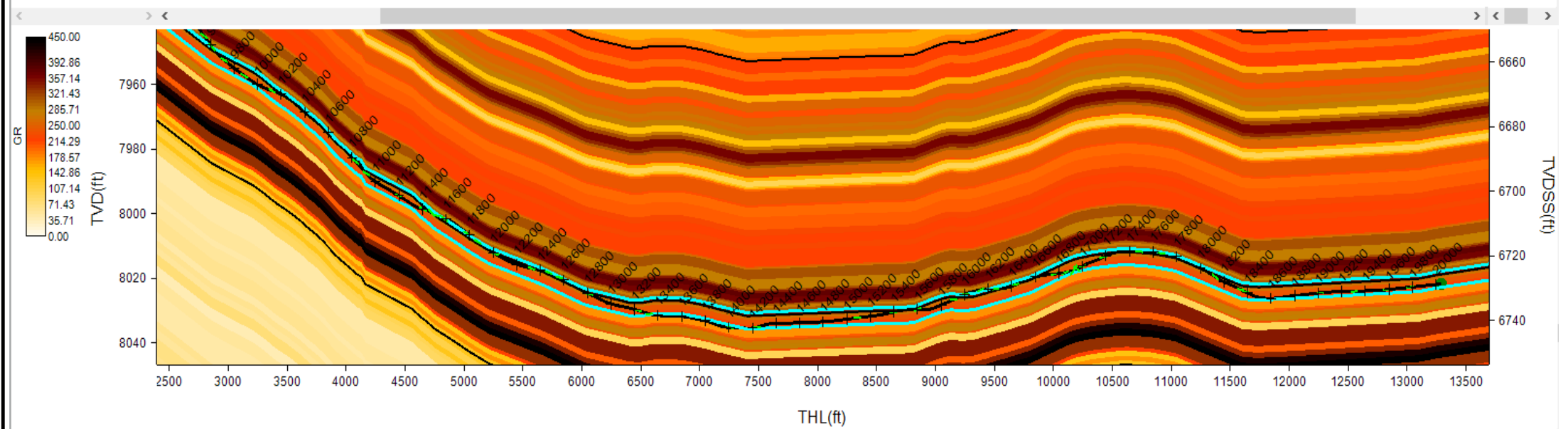
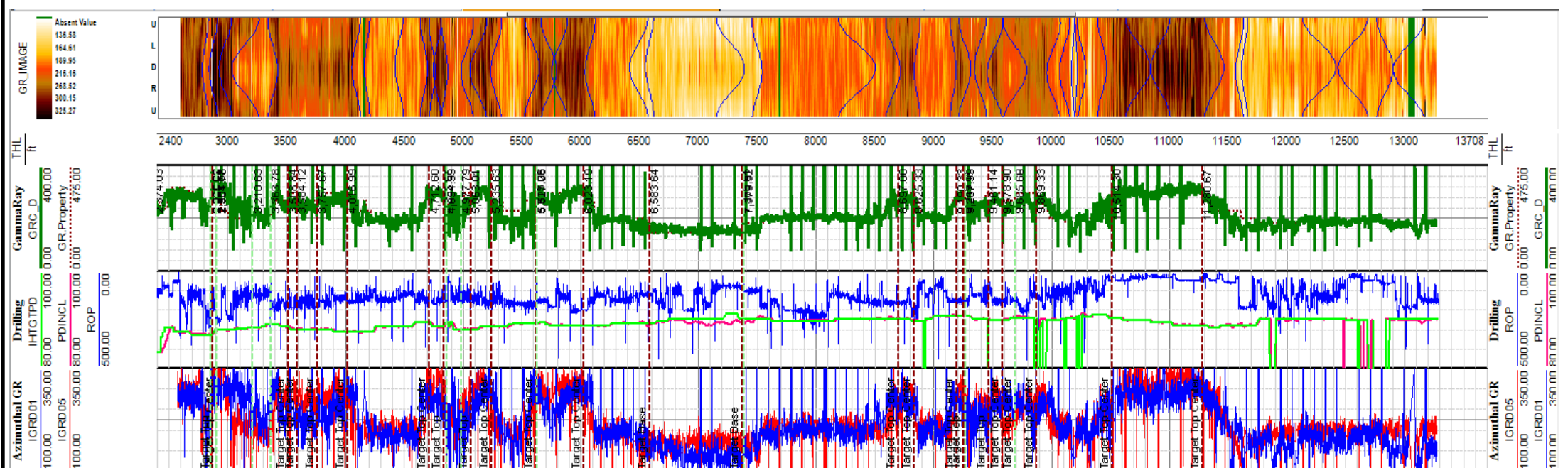
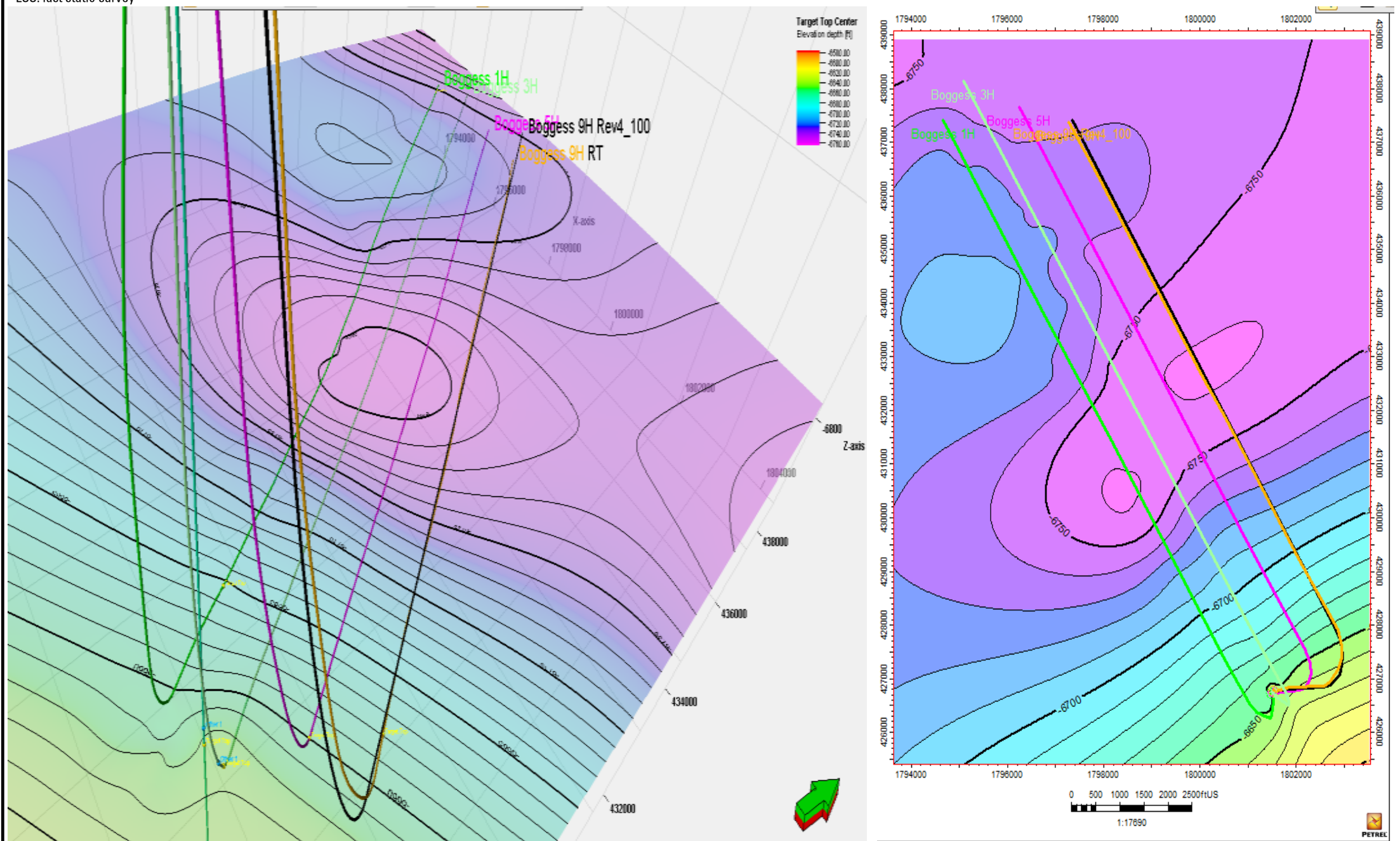

Company	Northeast Energy	CO REP		Bit MD(ft)	20043.10	Hole Size	8.5
Rig Name	Patterson 334	GEOLOGIST	Ben Welsh / Jeff Dereume	LSS MD(ft)	20043.00	RKB(ft)	1293.00
Start Date	24-May-19	WP ENG	Amjad Khan / Francis Kalukal	LSS TVD(ft)	8021.74	Mud Type	OBM
Job #	19NEB1008	MWD/LWD ENG	Mahammed Bomoza / Hosa Akam	LSS Inc (deg)	90.22	BHA	Bit+ RSS+XBolt
Run #	1	DD	David Jones / Joe Martinez	LSS Azi (deg)	327.94	Bit Type	PDC

* LSS: last static survey

