

## Boggress 17H

Petrophysical Interpretation  
with Core Data ( Sidewall and Whole Core)

COMPANY: North East Natural Energy LLC  
WELL: Boggress 17H  
FIELD: Wildcat  
COUNTY: Monongalia  
STATE: West Virginia  
COUNTRY: USA

Location  
Field: Lat and Long: 39.40°12.6' N  
Sec: Clay Township: Core Range: Blacksville  
Lat: 39° 41' 15" N  
Long: 80° 6' 27.1" W

API No: 47-061-01812-00-00

Other Services:

COMPANY: North East Natural Energy LLC  
WELL: Boggress 17H  
FIELD: Wildcat  
COUNTY: Monongalia  
STATE: West Virginia  
COUNTRY: USA

Permanent Datum: GL 28 Elev: 1268 ft  
Log Measured From: KB ft above Perm. Datum  
Drilling Measured from: KB  
Magnetic Dec: -9.072007 Magnetic Inc: 66.55547 Magnetic Intensity: 0.5190679

Elevations:  
K.B. 1296 ft  
D.F. 1296 ft  
G.L. 1268 ft

|                      |                         |          |
|----------------------|-------------------------|----------|
| Date                 | 15-Apr-2019             |          |
| Run No.              | 1A                      |          |
| Depth Driller        | 8400 ft                 |          |
| Depth Logger (Schl)  | 8400 ft                 |          |
| Btm. Log Interval    | 8400 ft                 |          |
| Top Log Interval     | 2543 ft                 |          |
| Casing-Driller       | 9.625 in @ 2538 ft      |          |
| Casing-Logger        | 2543 ft                 |          |
| Bit Size             | 8.5 in                  |          |
| Type Fluid in Hole   | WATER                   |          |
| Dens.   Visc.        | 9.5 lbm/gal   -999.25 s |          |
| pH   Fluid loss      | -999.25   -999.25 m3    |          |
| Source of Sample     | Active Tank             |          |
| Rm @ Meas. Temp.     | 0.04 ohm.m @            | 103 degF |
| Rrf @ Meas. Temp.    | 0.0255 ohm.m @          | 103 degF |
| Rmc @ Meas. Temp.    | 0.04 ohm.m @            | 102 degF |
| Source: Rrf   Rmc    | Pressed                 |          |
| Rm @ BHT             | 0.04 @                  | 158 degF |
| Circulation Stopped  | 23:00:00                |          |
| Logger on Bottom     | 09:04:00                |          |
| Max Rec. Temp.       | 158 deg F               |          |
| Equipment   Location | 3703   Bradford, PA     |          |
| Recorded by:         | Elizabeth Morrone       |          |
| Witnessed by:        | BJ Varney               |          |

FOLD HERE The well name, location and borehole reference data were furnished by the customer.

\* A Mark of Schlumberger

ANY INTERPRETATION, RESEARCH, ANALYSIS, DATA, RESULTS, ESTIMATES, OR RECOMMENDATION FURNISHED WITH THE SERVICES OR OTHERWISE COMMUNICATED BY SCHLUMBERGER TO CUSTOMER AT ANY TIME IN CONNECTION WITH THE SERVICES ARE OPINIONS BASED ON INFERENCES FROM MEASUREMENTS, EMPIRICAL RELATIONSHIPS AND/OR ASSUMPTIONS, WHICH INFERENCES, EMPIRICAL RELATIONSHIPS AND/OR ASSUMPTIONS ARE NOT INFALLIBLE, AND WITH RESPECT TO WHICH PROFESSIONALS IN THE INDUSTRY MAY DIFFER. ACCORDINGLY, SCHLUMBERGER CANNOT AND DOES NOT WARRANT THE ACCURACY, CORRECTNESS OR COMPLETENESS OF ANY SUCH INTERPRETATION, RESEARCH, ANALYSIS, DATA, RESULTS, ESTIMATES OR RECOMMENDATION. CUSTOMER ACKNOWLEDGES THAT IT IS ACCEPTING THE SERVICES "AS IS", THAT SCHLUMBERGER MAKES NO REPRESENTATION OR WARRANTY, EXPRESS OR IMPLIED, OF ANY KIND OR DESCRIPTION IN RESPECT THERETO. SPECIFICALLY, CUSTOMER ACKNOWLEDGES THAT SCHLUMBERGER DOES NOT WARRANT THAT ANY INTERPRETATION, RESEARCH, ANALYSIS, DATA, RESULTS, ESTIMATES, OR RECOMMENDATION IS FIT FOR A PARTICULAR PURPOSE, INCLUDING BUT NOT LIMITED TO COMPLIANCE WITH ANY GOVERNMENT REQUEST OR REGULATORY REQUIREMENT. CUSTOMER FURTHER ACKNOWLEDGES THAT SUCH SERVICES ARE DELIVERED WITH THE EXPLICIT UNDERSTANDING AND AGREEMENT THAT ANY ACTION TAKEN BASED ON THE SERVICES RECEIVED SHALL BE AT ITS OWN RISK AND RESPONSIBILITY AND NO CLAIM SHALL BE MADE AGAINST SCHLUMBERGER AS A CONSEQUENCE THEREOF.

|              |                    |                         |                 |                          |                      |
|--------------|--------------------|-------------------------|-----------------|--------------------------|----------------------|
| Ser. Order # | OP Vers.: 20C0-999 | Process Date: 8/20/2020 | Center: Houston | Baseline: Techlog 2019.1 | Log Analyst: N.Aryal |
|--------------|--------------------|-------------------------|-----------------|--------------------------|----------------------|

#### Remarks:

#### Core Interval :

From 7505 ft- 7867 ft - Sidewall core plug

From 7875 ft - 7984 ft - Whole Core

**Note : Core Calibration has been performed only on the cored interval (7500 ft -7985 ft)**

Salinity: 110ppk

Saturation Equation Used : Simandouax

$m=n= 2, a= 1$  ( 6900 ft -7474 ft) – Non Core Interval

$m=n= 1.6, a= 0.1$  ( 7447 ft -7864 ft)

$m=n=1.7, a = 0.1$  (7864 ft – 7990 ft)

$m=n=2, a =1$  (7990 ft – TD; 8325 ft) - Non Core Interval

#### Shale Gas Parameters

Pressure Gradient = 0.68 psi/ft

#### Langmuir parameters used based on Core Data

Langmuir TOC = 0.124 wt/wt

Langmuir Temp = 148 degF

Langmuir Pressure = 670.7 psi

Langmuir Volume = 241.1 scf/ton

#### Pay Flag:

Reservoir Flag: Minimum Gas Filled porosity > 0.02 %

Pay Flag : Porosity > 4 % , Saturation < 45% , TOC > 0.02 and Perm > 100 nD

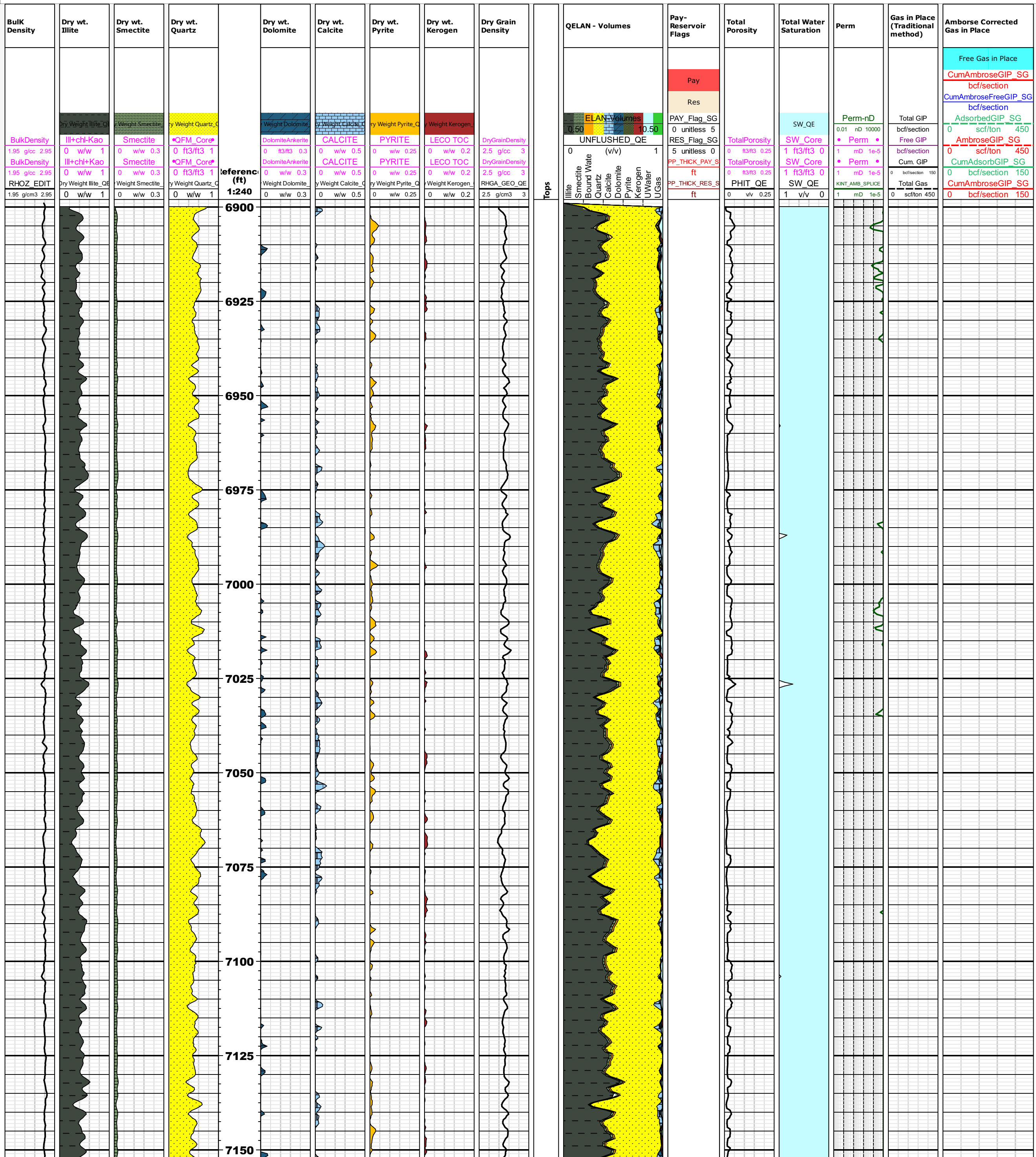





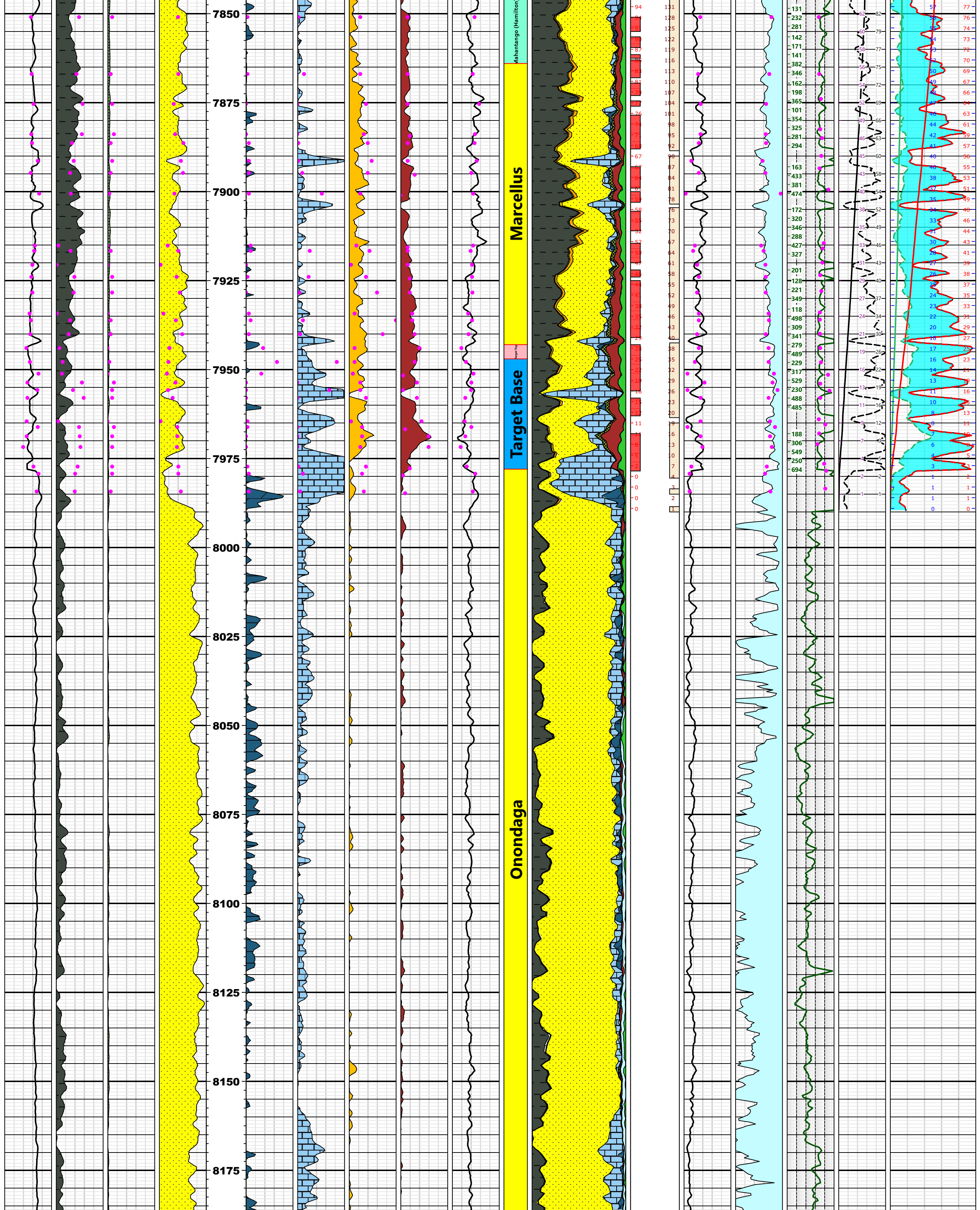

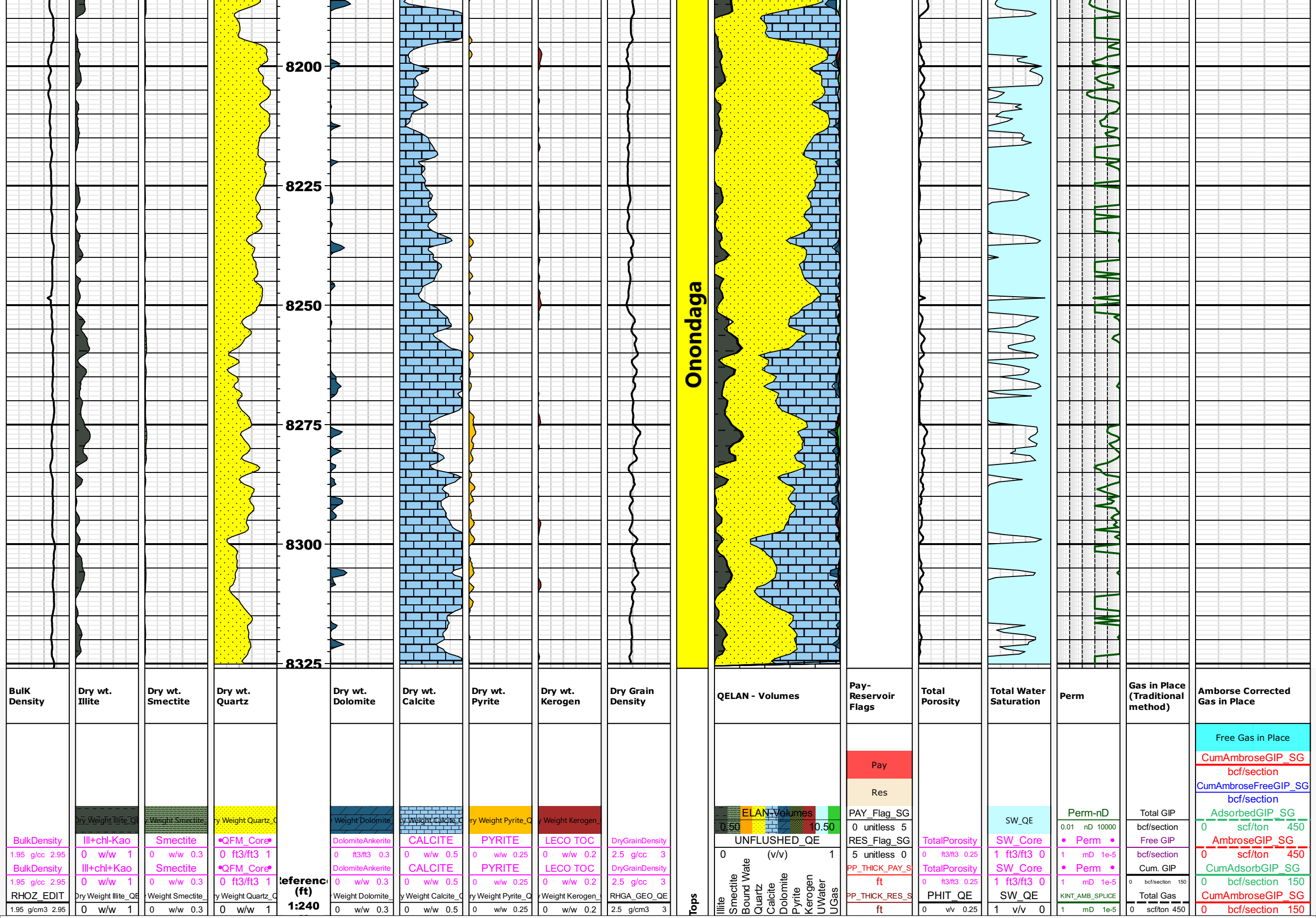

**COMPANY:** North East Natural Energy LLC  
**WELL:** Boggess 17H  
**FIELD:** Wildcat  
**COUNTY:** Monongalia  
**STATE:** West Virginia  
**COUNTRY:** United States

**Schlumberger**

API No.: 47-061-01812-00-00

Date Processed: 8/20/2020